

M25 junction 10/A3 Wisley interchange

TR010030

10.9 Habitat Regulations Assessment Figures as submitted for Request for Change Application

Regulation 5(2)(h)

Planning Act 2008

Infrastructure Planning (Applications: Prescribed Forms and Procedure)
Regulation 2009

Volume 10

February 2020

Infrastructure Planning

Planning Act 2008

The Infrastructure Planning (Applications: Prescribed Forms and Procedure) Regulations 2009 (as amended)

M25 junction 10/A3 Wisley interchange

Development Consent Order 202[x]

10.9 HABITATS REGULATIONS ASSESSMENT FIGURES AS SUBMITTED FOR REQUEST FOR CHANGE APPLICATION

Regulation Number:	Regulation 5(2)(h)
Planning Inspectorate Scheme Reference	TR010030
Application Document Reference	TR010030/APP/10.9
Author:	M25 junction 10/A3 Wisley interchange project team, Highways England and Atkins

Version	Date	Status of Version
0	11 February 2020	Request for Change

Table of contents

Chapter	Pages
1. Schedule of figures included in this document	4

1. Schedule of figures included in this document

Document title	Document number	Revision
Figure 2a – Dartford Warbler Breeding Territories in Ockham Common – 2016	HE551522-ATK-EGN-XX-GS-GI-000006	C02
Figure 2b – Nightjar Breeding Territories in Ockham Common – 2016	HE551522-ATK-EGN-XX-GS-GI-000006	C02
Figure 2c – Dartford Warbler Breeding Territories in Wisley Common – 2017	HE551522-ATK-EGN-XX-GS-GI-000006	C02
Figure 2d – Nightjar Breeding Territories in Wisley Common - 2017	HE551522-ATK-EGN-XX-GS-GI-000006	C02
Figure 2e – Woodlark Breeding Territories in Wisley Common - 2017	HE551522-ATK-EGN-XX-GS-GI-000006	C02
Figure 2f – Dartford Warbler Breeding Territories in Ockham Common - 2017	HE551522-ATK-EGN-XX-GS-GI-000006	C02
Figure 2g – Nightjar Breeding Territories in Ockham Common - 2017	HE551522-ATK-EGN-XX-GS-GI-000006	C02
Figure 2h – Woodlark Breeding Territories in Ockham Common - 2017	HE551522-ATK-EGN-XX-GS-GI-000006	C02
Figure 2i – Nightjar Breeding Territories in Wisley Common - 2018	HE551522-ATK-EGN-XX-GS-GI-000006	C02
Figure 2j – Dartford Warbler Breeding Territories in Ockham Common - 2018	HE551522-ATK-EGN-XX-GS-GI-000006	C02
Figure 2k – Nightjar Breeding Territories in Ockham Common – 2018	HE551522-ATK-EGN-XX-GS-GI-000006	C02

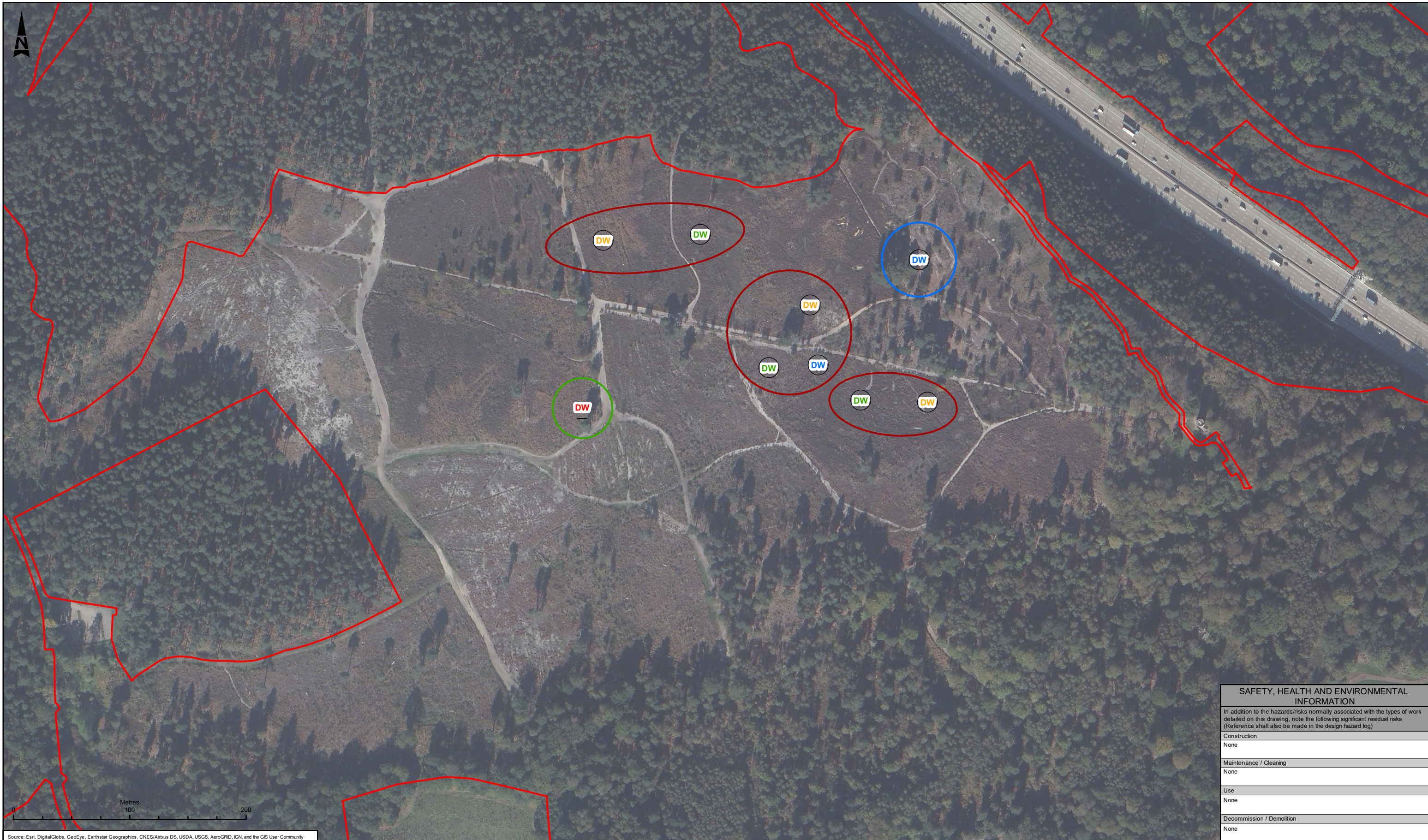

Source: Esri, DigitalGlobe, GeoEye, Earthstar Geographics, CNES/Airbus DS, USDA, USGS, AeroGRID, IGN, and the GIS User Community

LEGEND

- DCO Boundary
- Calling
- Singing
- Same Bird
- Different Bird
- Bird in Flight

Breeding Territories

- Confirmed Territory
- Probable Territory
- Possible Territory

Site Visit Dates (where target species was recorded):

- 20/05/16
- 31/05/16
- 07/06/16
- 28/06/16

SAFETY, HEALTH AND ENVIRONMENTAL INFORMATION	
In addition to the hazards/risks normally associated with the types of work detailed on this drawing, note the following significant residual risks (Reference shall also be made in the design hazard log)	
Construction	None
Maintenance / Cleaning	None
Use	None
Decommission / Demolition	None

<table border="1" style="width: 100%;"> <tr><td colspan="7">Description</td></tr> <tr><td>Status</td><td>Revision</td><td>Drawn</td><td>Checked</td><td>Reviewed</td><td>Authorised</td><td>Issue Date</td></tr> <tr><td> </td><td> </td><td> </td><td> </td><td> </td><td> </td><td> </td></tr> <tr><td colspan="7">Description</td></tr> <tr><td>Status</td><td>Revision</td><td>Drawn</td><td>Checked</td><td>Reviewed</td><td>Authorised</td><td>Issue Date</td></tr> <tr><td> </td><td> </td><td> </td><td> </td><td> </td><td> </td><td> </td></tr> <tr><td colspan="7">Description</td></tr> <tr><td>Status</td><td>Revision</td><td>Drawn</td><td>Checked</td><td>Reviewed</td><td>Authorised</td><td>Issue Date</td></tr> <tr><td> </td><td> </td><td> </td><td> </td><td> </td><td> </td><td> </td></tr> <tr><td colspan="7">Description</td></tr> <tr><td>Status</td><td>Revision</td><td>Drawn</td><td>Checked</td><td>Reviewed</td><td>Authorised</td><td>Issue Date</td></tr> <tr><td> </td><td> </td><td> </td><td> </td><td> </td><td> </td><td> </td></tr> <tr><td colspan="7">Description</td></tr> <tr><td>Status</td><td>Revision</td><td>Drawn</td><td>Checked</td><td>Reviewed</td><td>Authorised</td><td>Issue Date</td></tr> <tr><td> </td><td> </td><td> </td><td> </td><td> </td><td> </td><td> </td></tr> </table>	Description							Status	Revision	Drawn	Checked	Reviewed	Authorised	Issue Date								Description							Status	Revision	Drawn	Checked	Reviewed	Authorised	Issue Date								Description							Status	Revision	Drawn	Checked	Reviewed	Authorised	Issue Date								Description							Status	Revision	Drawn	Checked	Reviewed	Authorised	Issue Date								Description							Status	Revision	Drawn	Checked	Reviewed	Authorised	Issue Date								<p style="text-align: center;">PUBLISHED</p> <p style="text-align: center; font-size: 24px; font-weight: bold;">ATKINS</p> <p style="text-align: center; font-size: 10px;">Member of the SNC-Lavalin Group</p> <p style="text-align: center; font-size: 10px;">Epsom Gateway Ashley Avenue Epsom Surrey KT18 5AL</p> <p style="text-align: center; font-size: 10px;">Tel: +44 (0) 1372 726140 Fax: +44 (0) 1372 740055 www.atkinsglobal.com</p> <p style="text-align: center; font-size: 10px;">Copyright © Atkins Limited (2020)</p>	<p style="text-align: center; font-weight: bold;">A1</p>	<p>Project Title ROAD IMPROVEMENT PROGRAMME M25 Junction 10</p> <p>Drawing Title FIGURE 2A DARTFORD WARBLER BREEDING TERRITORIES IN OCKHAM COMMON - 2016</p> <p>Drawing Number Project: HE551522 - ATK - EGN Originator: XX - GS - GI - 000006 Volume: ---</p> <p>Client highways england</p>
Description																																																																																																												
Status	Revision	Drawn	Checked	Reviewed	Authorised	Issue Date																																																																																																						
Description																																																																																																												
Status	Revision	Drawn	Checked	Reviewed	Authorised	Issue Date																																																																																																						
Description																																																																																																												
Status	Revision	Drawn	Checked	Reviewed	Authorised	Issue Date																																																																																																						
Description																																																																																																												
Status	Revision	Drawn	Checked	Reviewed	Authorised	Issue Date																																																																																																						
Description																																																																																																												
Status	Revision	Drawn	Checked	Reviewed	Authorised	Issue Date																																																																																																						
<p>Original Size: A3 Scale: 1:3,000 Project Ref. No: --- Sheet: 1 of 1 Rev: C02</p>																																																																																																												



Source: Esri, DigitalGlobe, GeoEye, Earthstar Geographics, CNES/Airbus DS, USDA, USGS, AeroGRID, IGN, and the GIS User Community

SAFETY, HEALTH AND ENVIRONMENTAL INFORMATION	
In addition to the hazards/risks normally associated with the types of work detailed on this drawing, note the following significant residual risks (Reference shall also be made in the design hazard log)	
Construction	None
Maintenance / Cleaning	None
Use	None
Decommission / Demolition	None

LEGEND		
	DCO Boundary	Breeding Territories
	Confirmed Territory	
	Probable Territory	Site Visit Dates (where target species was recorded):
	Possible Territory	
	Calling	31/05/16
	Singing	07/06/16
	Same Bird	09/06/16
	Different Bird	28/06/16
	Bird in Flight	

Description		Drawing Suitability	Status	Project Title																						
<table border="1"> <tr><th>Status</th><th>Revision</th><th>Drawn</th><th>Checked</th><th>Reviewed</th><th>Authorised</th><th>Issue Date</th></tr> <tr><td> </td><td> </td><td> </td><td> </td><td> </td><td> </td><td> </td></tr> </table>		Status	Revision	Drawn	Checked	Reviewed	Authorised	Issue Date								PUBLISHED	A1	ROAD IMPROVEMENT PROGRAMME M25 Junction 10								
Status	Revision	Drawn	Checked	Reviewed	Authorised	Issue Date																				
Description		 Member of the SNC-Lavalin Group		Drawing Title																						
<table border="1"> <tr><th>Status</th><th>Revision</th><th>Drawn</th><th>Checked</th><th>Reviewed</th><th>Authorised</th><th>Issue Date</th></tr> <tr><td> </td><td> </td><td> </td><td> </td><td> </td><td> </td><td> </td></tr> </table>		Status	Revision	Drawn	Checked	Reviewed	Authorised	Issue Date								Epsom Gateway Ashley Avenue Epsom Surrey KT18 5AL Tel: +44 (0) 1372 726140 Fax: +44 (0) 1372 740055 Copyright © Atkins Limited (2020) www.atkinsglobal.com		FIGURE 2B NIGHTJAR BREEDING TERRITORIES IN OCKHAM COMMON - 2016								
Status	Revision	Drawn	Checked	Reviewed	Authorised	Issue Date																				
Description		Client		Drawing Number																						
<table border="1"> <tr><th>Status</th><th>Revision</th><th>Drawn</th><th>Checked</th><th>Reviewed</th><th>Authorised</th><th>Issue Date</th></tr> <tr><td> </td><td> </td><td> </td><td> </td><td> </td><td> </td><td> </td></tr> </table>		Status	Revision	Drawn	Checked	Reviewed	Authorised	Issue Date										<table border="1"> <tr> <td>Project</td> <td>Originator</td> <td>Volume</td> </tr> <tr> <td>HE551522 - ATK - EGN</td> <td>XX - GS - GI - 000006</td> <td></td> </tr> </table>	Project	Originator	Volume	HE551522 - ATK - EGN	XX - GS - GI - 000006			
Status	Revision	Drawn	Checked	Reviewed	Authorised	Issue Date																				
Project	Originator	Volume																								
HE551522 - ATK - EGN	XX - GS - GI - 000006																									
<table border="1"> <tr><th>Status</th><th>Revision</th><th>Drawn</th><th>Checked</th><th>Reviewed</th><th>Authorised</th><th>Issue Date</th></tr> <tr><td>A1</td><td>C02</td><td>FD</td><td>PW</td><td>NW</td><td>GB</td><td>27/01/20</td></tr> </table>		Status	Revision	Drawn	Checked	Reviewed	Authorised	Issue Date	A1	C02	FD	PW	NW	GB	27/01/20			<table border="1"> <tr> <td>Location</td> <td>Type</td> <td>Role</td> <td>Number</td> </tr> <tr> <td>A3</td> <td>1:3,000</td> <td>---</td> <td>1 of 1</td> </tr> </table>	Location	Type	Role	Number	A3	1:3,000	---	1 of 1
Status	Revision	Drawn	Checked	Reviewed	Authorised	Issue Date																				
A1	C02	FD	PW	NW	GB	27/01/20																				
Location	Type	Role	Number																							
A3	1:3,000	---	1 of 1																							
Original Size: A3		Scale: 1:3,000	Project Ref. No: --	Sheet: 1 of 1																						
Status: PUBLISHED		Issue Date: 27/01/20	Authorised: GB	Rev: C02																						



Source: Esri, DigitalGlobe, GeoEye, Earthstar Geographics, CNES/Airbus DS, USDA, USGS, AeroGRID, IGN, and the GIS User Community

LEGEND

DCO Boundary	Breeding Territories
Confirmed Territory	Probable Territory
Singing	Possible Territory
Same Bird	
Different Bird	
Bird in Flight	

Site Visit Dates (where target species was recorded):
 18/05/17
 20/06/17

SAFETY, HEALTH AND ENVIRONMENTAL INFORMATION	
In addition to the hazards/risks normally associated with the types of work detailed on this drawing, note the following significant residual risks (Reference shall also be made in the design hazard log)	
Construction	None
Maintenance / Cleaning	None
Use	None
Decommission / Demolition	None

Description	Status	Revision	Drawn	Checked	Reviewed	Authorised	Issue Date
PUBLISHED	A1						

ATKINS
 Member of the SNC-Lavalin Group
 Epsom Gateway
 Ashley Avenue
 Epsom
 Surrey
 KT18 5AL
 Tel: +44 (0) 1372 726140
 Fax: +44 (0) 1372 740055
 Copyright © Atkins Limited (2020) www.atkinsglobal.com

highways england

Project Title		ROAD IMPROVEMENT PROGRAMME M25 Junction 10	
Drawing Title		FIGURE 2C DARTFORD WARBLER BREEDING TERRITORIES IN WISLEY COMMON -2017	
Drawing Number		HE551522 - ATK - EGN XX - GS - GI - 000006	
Original Size: A3	Scale: 1:3,000	Project Ref. No: --	Sheet: 1 of 1 Rev: C02



Source: Esri, DigitalGlobe, GeoEye, Earthstar Geographics, CNES/Airbus DS, USDA, USGS, AeroGRID, IGN, and the GIS User Community

SAFETY, HEALTH AND ENVIRONMENTAL INFORMATION	
In addition to the hazards/risks normally associated with the types of work detailed on this drawing, note the following significant residual risks (Reference shall also be made in the design hazard log)	
Construction	None
Maintenance / Cleaning	None
Use	None
Decommission / Demolition	None

LEGEND

- DCO Boundary
- Calling
- Singing
- Same Bird
- - - Different Bird
- ➔ Bird in Flight

Breeding Territories

- Confirmed Territory
- Probable Territory
- Possible Territory

Site Visit Dates (where target species was recorded):
 16/06/17
 26/06/17
 07/07/17

Description	Status	Revision	Drawn	Checked	Reviewed	Authorised	Issue Date
PUBLISHED	A1						

ATKINS
 Member of the SNC-Lavalin Group

Epsom Gateway
 Ashley Avenue
 Epsom
 Surrey
 KT18 5AL

Tel: +44 (0) 1372 726140
 Fax: +44 (0) 1372 740055

Copyright © Atkins Limited (2020) www.atkinsglobal.com

highways england

Project Title		ROAD IMPROVEMENT PROGRAMME M25 Junction 10			
Drawing Title		FIGURE 2D NIGHTJAR BREEDING TERRITORIES IN WISLEY COMMON - 2017			
Drawing Number		Project	Originator	Volume	
		HE551522	- ATK - EGN	XX - GS - GI - 000006	
Original Size	Scale	Project Ref. No.	Role	Sheet	Number
A3	1:3,000			1 of 1	
Rev:		C02			

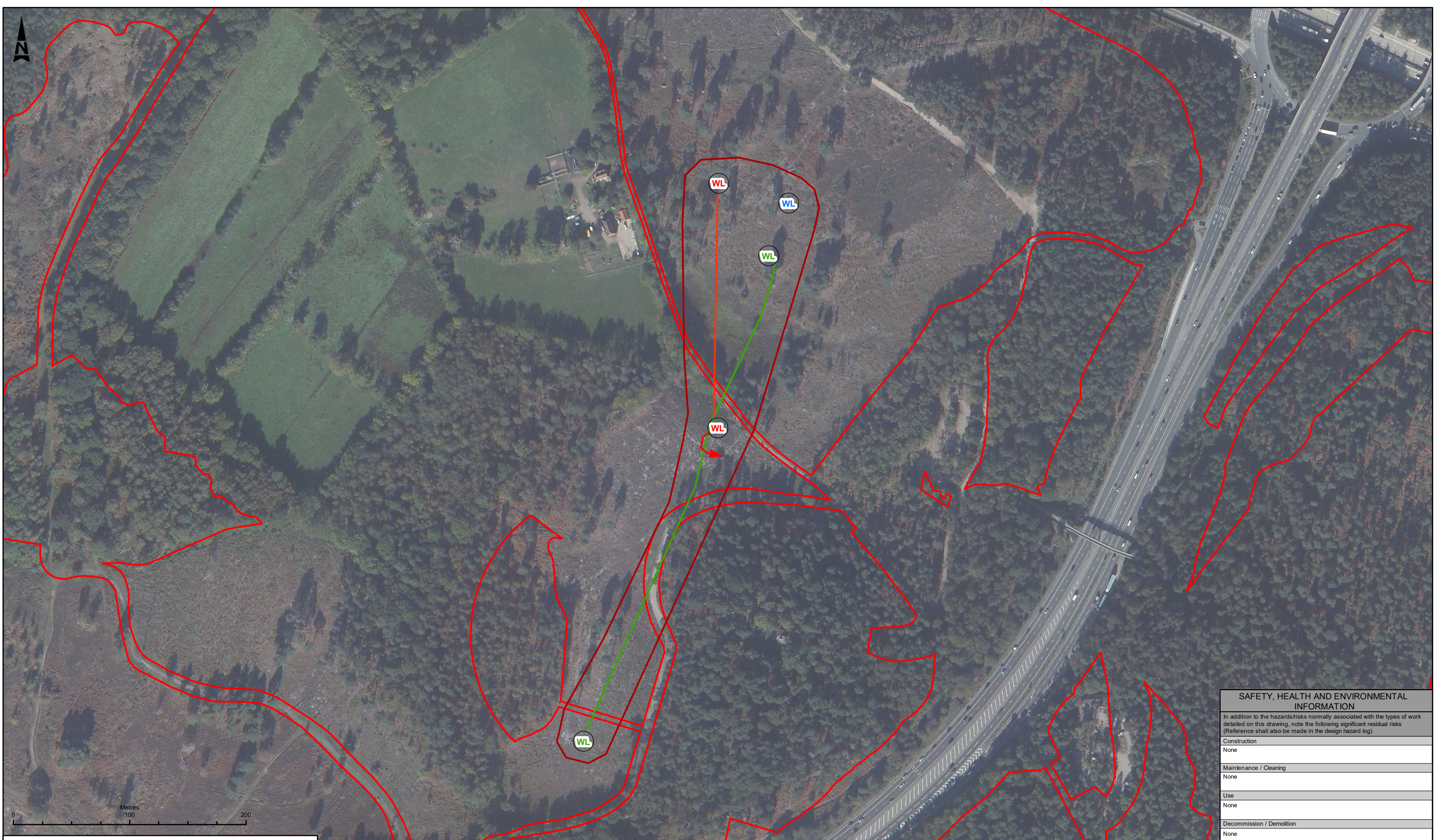

Source: Esri, DigitalGlobe, GeoEye, Earthstar Geographics, CNES/Airbus DS, USDA, USGS, AeroGRID, IGN, and the GIS User Community

SAFETY, HEALTH AND ENVIRONMENTAL INFORMATION	
In addition to the hazards/risks normally associated with the types of work detailed on this drawing, note the following significant residual risks (Reference shall also be made in the design hazard log)	
Construction	None
Maintenance / Cleaning	None
Use	None
Decommission / Demolition	None

LEGEND	
	DCO Boundary
	Confirmed Territory
	Probable Territory
	Possible Territory
	Singing
	Same Bird
	Different Bird
	Bird in Flight

Site Visit Dates (where target species was recorded):
 27/04/17
 30/05/17
 20/06/17

Description	Status	Revision	Drawn	Checked	Reviewed	Authorised	Issue Date
PUBLISHED	A1		FD	PW	NW	GB	27/01/20

Drawing Suitability: **PUBLISHED**

Status: **A1**

ATKINS
 Member of the SNC-Lavalin Group

Epsom Gateway
 Ashley Avenue
 Epsom
 Surrey
 KT18 5AL

Tel: +44 (0) 1372 726140
 Fax: +44 (0) 1372 740055
 www.atkinglobal.com

Copyright © Atkins Limited (2020)

highways england

Project Title		ROAD IMPROVEMENT PROGRAMME M25 Junction 10			
Drawing Title		FIGURE 2E WOODLARK BREEDING TERRITORIES IN WISLEY COMMON - 2017			
Drawing Number		Project	Originator	Volume	
		HE551522 - ATK - EGN	XX - GS - GI - 000006		
Original Size:	A3	Scale	1:3,000	Project Ref. No.	---
		Sheet	1 of 1	Number	Rev: C02



Source: Esri, DigitalGlobe, GeoEye, Earthstar Geographics, CNES/Airbus DS, USDA, USGS, AeroGRID, IGN, and the GIS User Community

LEGEND		Breeding Territories		Site Visit Dates (where target species was recorded):	
	DCO Boundary		Confirmed Territory	10/03/17	
	Calling		Probable Territory	07/04/17	
	Singing		Possible Territory	12/05/17	
	Same Bird			30/05/17	
	Different Bird			09/06/17	
	Bird in Flight			19/06/17	
				29/06/17	

SAFETY, HEALTH AND ENVIRONMENTAL INFORMATION	
In addition to the hazards/risks normally associated with the types of work detailed on this drawing, note the following significant residual risks (Reference shall also be made in the design hazard log)	
Construction	None
Maintenance / Cleaning	None
Use	None
Decommission / Demolition	None

Description						
Status	Revision	Drawn	Checked	Reviewed	Authorised	Issue Date
PUBLISHED						

ATKINS
Member of the SNC-Lavalin Group

Epsom Gateway
Ashley Avenue
Epsom
Surrey
KT18 5AL

Tel: +44 (0) 1372 726140
Fax: +44 (0) 1372 740055
www.atkinsglobal.com

Copyright © Atkins Limited (2020)

Project Title		ROAD IMPROVEMENT PROGRAMME M25 Junction 10	
Drawing Title		FIGURE 2F DARTFORD WARBLER BREEDING TERRITORIES IN OCKHAM COMMON - 2017	
Drawing Number		Project: HE551522 - ATK - EGN Originator: XX - GS - GI - 000006 Volume: ---	
Original Size: A3	Scale: 1:3,000	Project Ref. No: ---	Sheet: 1 of 1 Rev: C02



Source: Esri, DigitalGlobe, GeoEye, Earthstar Geographics, CNES/Airbus DS, USDA, USGS, AeroGRID, IGN, and the GIS User Community

LEGEND

- DCO Boundary
- Calling
- Singing
- Same Bird
- Different Bird
- Bird in Flight

Breeding Territories

- Confirmed Territory
- Probable Territory
- Possible Territory

Site Visit Dates (where target species was recorded):

- 16/06/17
- 26/06/17
- 07/07/17
- 29/06/17
- 06/07/17

Description	Status	Revision	Drawn	Checked	Reviewed	Authorised	Issue Date
PUBLISHED	A1						27/01/20

Description	Status	Revision	Drawn	Checked	Reviewed	Authorised	Issue Date
PUBLISHED	A1						27/01/20

ATKINS
Member of the SNC-Lavalin Group

Epsom Gateway
Ashley Avenue
Epsom
Surrey
KT18 5AL

Tel: +44 (0) 1372 726140
Fax: +44 (0) 1372 740055
www.atkinsglobal.com

highways england

SAFETY, HEALTH AND ENVIRONMENTAL INFORMATION													
In addition to the hazards/risks normally associated with the types of work detailed on this drawing, note the following significant residual risks (Reference shall also be made in the design hazard log)													
Construction	None												
Maintenance / Cleaning	None												
Use	None												
Decommission / Demolition	None												
<table border="0" style="width: 100%;"> <tr> <td style="width: 50%;">Project Title</td> <td>ROAD IMPROVEMENT PROGRAMME M25 Junction 10</td> </tr> <tr> <td>Drawing Title</td> <td>FIGURE 2G NIGHTJAR BREEDING TERRITORIES IN OCKHAM COMMON - 2017</td> </tr> <tr> <td>Drawing Number</td> <td>Project: HE551522 - ATK - EGN Originator: XX - GS - GI - 000006 Volume: ---</td> </tr> <tr> <td>Original Size: A3</td> <td>Scale: 1:3,000</td> </tr> <tr> <td>Project Ref. No.:</td> <td>Sheet: 1 of 1</td> </tr> <tr> <td>Rev.:</td> <td>C02</td> </tr> </table>		Project Title	ROAD IMPROVEMENT PROGRAMME M25 Junction 10	Drawing Title	FIGURE 2G NIGHTJAR BREEDING TERRITORIES IN OCKHAM COMMON - 2017	Drawing Number	Project: HE551522 - ATK - EGN Originator: XX - GS - GI - 000006 Volume: ---	Original Size: A3	Scale: 1:3,000	Project Ref. No.:	Sheet: 1 of 1	Rev.:	C02
Project Title	ROAD IMPROVEMENT PROGRAMME M25 Junction 10												
Drawing Title	FIGURE 2G NIGHTJAR BREEDING TERRITORIES IN OCKHAM COMMON - 2017												
Drawing Number	Project: HE551522 - ATK - EGN Originator: XX - GS - GI - 000006 Volume: ---												
Original Size: A3	Scale: 1:3,000												
Project Ref. No.:	Sheet: 1 of 1												
Rev.:	C02												



Source: Esri, DigitalGlobe, GeoEye, Earthstar Geographics, CNES/Airbus DS, USDA, USGS, AeroGRID, IGN, and the GIS User Community

SAFETY, HEALTH AND ENVIRONMENTAL INFORMATION	
In addition to the hazards/risks normally associated with the types of work detailed on this drawing, note the following significant residual risks (Reference shall also be made in the design hazard log)	
Construction	None
Maintenance / Cleaning	None
Use	None
Decommission / Demolition	None

LEGEND		
	DCO Boundary	Breeding Territories Confirmed Territory Probable Territory Possible Territory
	Singing	
	Same Bird	
	Different Bird	Site Visit Dates (where target species was recorded): 10/03/17 25/04/17 30/05/17
	Bird in Flight	

Description	Status	Revision	Drawn	Checked	Reviewed	Authorised	Issue Date
PUBLISHED	A1						27/01/20

Drawing Suitability	
PUBLISHED	
ATKINS	
Member of the SNC-Lavalin Group	
Epsom Gateway Ashley Avenue Epsom Surrey KT18 5AL	
Tel: +44 (0) 1372 726140 Fax: +44 (0) 1372 740055	
Copyright © Atkins Limited (2020) www.atkinsglobal.com	

Client	
highways england	

Project Title		
ROAD IMPROVEMENT PROGRAMME M25 Junction 10		
Drawing Title		
FIGURE 2H WOODLARK BREEDING TERRITORIES IN OCKHAM COMMON - 2017		
Drawing Number		
Project	Originator	Volume
HE551522 - ATK - EGN	XX - GS - GI - 000006	
Location	Type	Role
A3	1:3,000	
Original Size	Scale	Project Ref. No.
A3	1:3,000	
Sheet	Number	Rev.
1 of 1		C02



Source: Esri, DigitalGlobe, GeoEye, Earthstar Geographics, CNES/Airbus DS, USDA, USGS, AeroGRID, IGN, and the GIS User Community

LEGEND

- DCO Boundary
- Calling
- Singing
- Same Bird
- Different Bird
- Bird in Flight

Breeding Territories

- Confirmed Territory
- Probable Territory
- Possible Territory

Site Visit Dates (where target species was recorded):

- 05/06/18
- 14/06/18
- 04/07/18

SAFETY, HEALTH AND ENVIRONMENTAL INFORMATION	
In addition to the hazards/risks normally associated with the types of work detailed on this drawing, note the following significant residual risks (Reference shall also be made in the design hazard log)	
Construction	None
Maintenance / Cleaning	None
Use	None
Decommission / Demolition	None

Description		Drawing Suitability	Status	Project Title
PUBLISHED		PUBLISHED	A1	ROAD IMPROVEMENT PROGRAMME M25 Junction 10
Description		 Member of the SNC-Lavalin Group Epsom Gateway Ashley Avenue Epsom Surrey KT18 5AL Tel: +44 (0) 1372 726140 Fax: +44 (0) 1372 740055 www.atkinsglobal.com		Drawing Title
Description		Copyright © Atkins Limited (2020)		FIGURE 21 NIGHTJAR BREEDING TERRITORIES IN WISLEY COMMON - 2018
Description		Client		Drawing Number
PUBLISHED				Project: HE551522 - ATK - EGN Originator: XX - GS - GI - 000006 Volume:
Status: A1		Issue Date: 27/01/20		Location: A3 Scale: 1:3,000 Project Ref. No.: --- Sheet: 1 of 1 Rev: C02

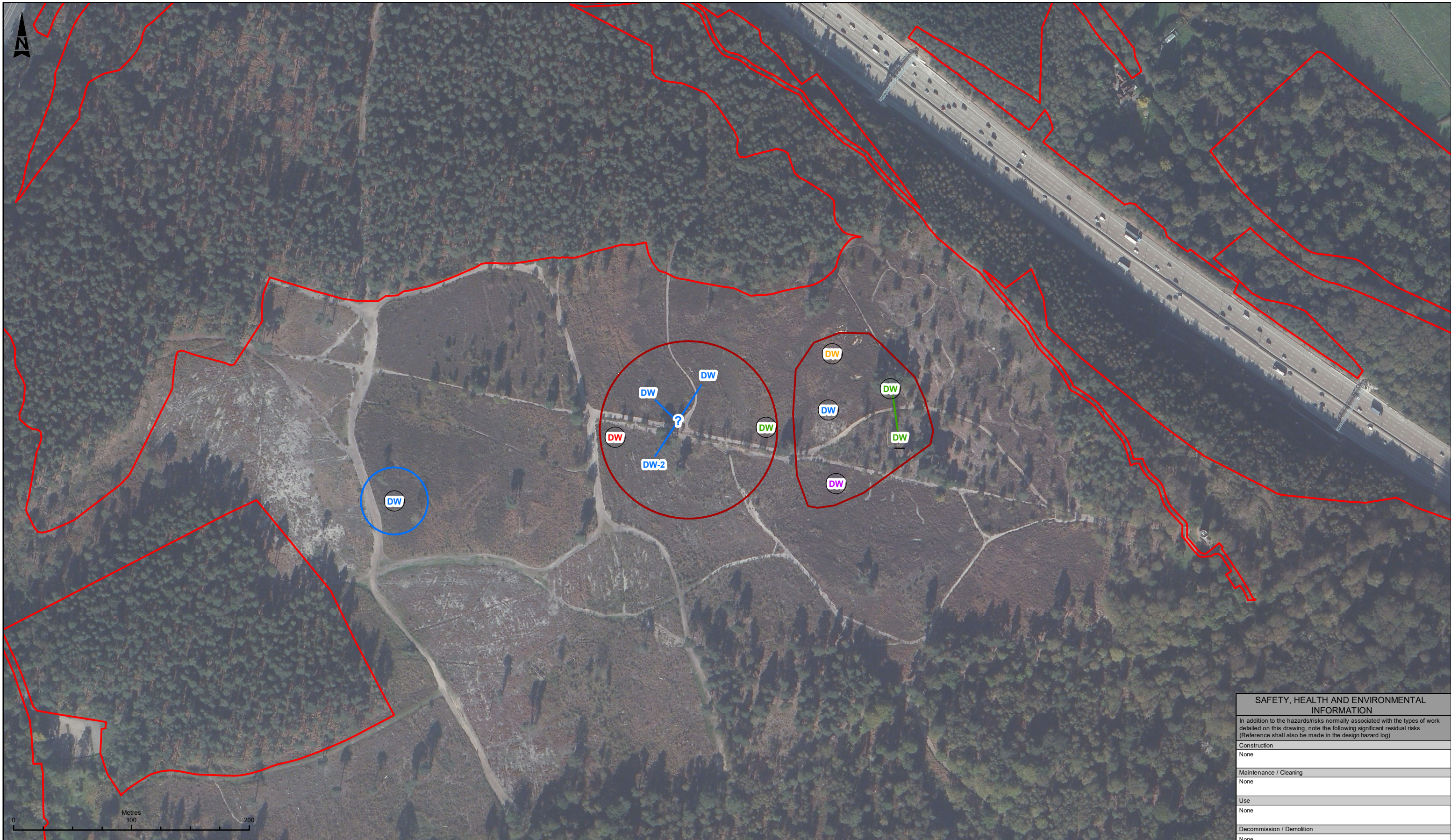

Source: Esri, DigitalGlobe, GeoEye, Earthstar Geographics, CNES/Airbus DS, USDA, USGS, AeroGRID, IGN, and the GIS User Community

LEGEND	
	DCO Boundary
	Confirmed Territory
	Probable Territory
	Possible Territory
	Calling
	Singing
	Same Bird
	Different Bird
	Bird in Flight

Site Visit Dates (where target species was recorded):

13/03/18
16/03/18
04/04/18
17/04/18
25/06/18

Description	Status	Revision	Drawn	Checked	Reviewed	Authorised	Issue Date
PUBLISHED	A1						27/01/20

ATKINS
Member of the SNC-Lavalin Group

Epsom Gateway
Ashley Avenue
Epsom
Surrey
KT18 5AL

Tel: +44 (0) 1372 726140
Fax: +44 (0) 1372 740055
www.atkinsglobal.com

highways england

SAFETY, HEALTH AND ENVIRONMENTAL INFORMATION	
In addition to the hazards/risks normally associated with the types of work detailed on this drawing, note the following significant residual risks (Reference shall also be made in the design hazard log)	
Construction	None
Maintenance / Cleaning	None
Use	None
Decommission / Demolition	None

Project Title		ROAD IMPROVEMENT PROGRAMME M25 Junction 10	
Drawing Title		FIGURE 2J DARTFORD WARBLER BREEDING TERRITORIES IN OCKHAM COMMON - 2018	
Project	Originator	Volume	
HE551522 - ATK - EGN	XX - GS - GI - 000006		
Location	Type	Role	Number
A3	1:3,000	---	1 of 1
Original Size:	Scale	Project Ref. No.:	Sheet Number
A3	1:3,000	---	1 of 1
Rev:	C02		



Source: Esri, DigitalGlobe, GeoEye, Earthstar Geographics, CNES/Airbus DS, USDA, USGS, AeroGRID, IGN, and the GIS User Community

LEGEND

- DCO Boundary
 - Calling
 - Singing
 - Same Bird
 - Different Bird
 - Bird in Flight
- Breeding Territories**
- Confirmed Territory
 - Probable Territory
 - Possible Territory

Site Visit Dates (where target species was recorded):
 04/06/18
 25/06/18
 20/07/18

SAFETY, HEALTH AND ENVIRONMENTAL INFORMATION	
In addition to the hazards/risks normally associated with the types of work detailed on this drawing, note the following significant residual risks (Reference shall also be made in the design hazard log)	
Construction	None
Maintenance / Cleaning	None
Use	None
Decommission / Demolition	None

<table border="1" style="width: 100%; border-collapse: collapse;"> <thead> <tr> <th>Description</th> <th>Status</th> <th>Revision</th> <th>Drawn</th> <th>Checked</th> <th>Reviewed</th> <th>Authorised</th> <th>Issue Date</th> </tr> </thead> <tbody> <tr> <td>PUBLISHED</td> <td>A1</td> <td></td> <td></td> <td></td> <td></td> <td></td> <td></td> </tr> </tbody> </table>	Description	Status	Revision	Drawn	Checked	Reviewed	Authorised	Issue Date	PUBLISHED	A1							<p style="text-align: center;">PUBLISHED</p> <p style="text-align: center;">ATKINS</p> <p style="font-size: small;">Member of the SNC-Lavalin Group</p> <p style="font-size: x-small;">Epsom Gateway Ashley Avenue Epsom Surrey KT18 5AL</p> <p style="font-size: x-small;">Tel: +44 (0) 1372 726140 Fax: +44 (0) 1372 740055</p> <p style="font-size: x-small;">Copyright © Atkins Limited (2020) www.atkinsglobal.com</p>	<p>Project Title ROAD IMPROVEMENT PROGRAMME M25 Junction 10</p> <p>Drawing Title FIGURE 2K NIGHTJAR BREEDING TERRITORIES IN OCKHAM COMMON - 2018</p> <p>Drawing Number</p> <table style="width: 100%; font-size: x-small;"> <tr> <td>Project</td> <td>Originator</td> <td>Volume</td> </tr> <tr> <td>HE551522 - ATK - EGN</td> <td>XX - GS - GI - 000006</td> <td></td> </tr> </table> <p>Client </p> <table style="width: 100%; font-size: x-small;"> <tr> <td>Location</td> <td>Type</td> <td>Role</td> <td>Sheet</td> <td>Number</td> </tr> <tr> <td>A3</td> <td>1:3,000</td> <td>---</td> <td>1 of 1</td> <td>C02</td> </tr> </table>	Project	Originator	Volume	HE551522 - ATK - EGN	XX - GS - GI - 000006		Location	Type	Role	Sheet	Number	A3	1:3,000	---	1 of 1	C02
Description	Status	Revision	Drawn	Checked	Reviewed	Authorised	Issue Date																											
PUBLISHED	A1																																	
Project	Originator	Volume																																
HE551522 - ATK - EGN	XX - GS - GI - 000006																																	
Location	Type	Role	Sheet	Number																														
A3	1:3,000	---	1 of 1	C02																														

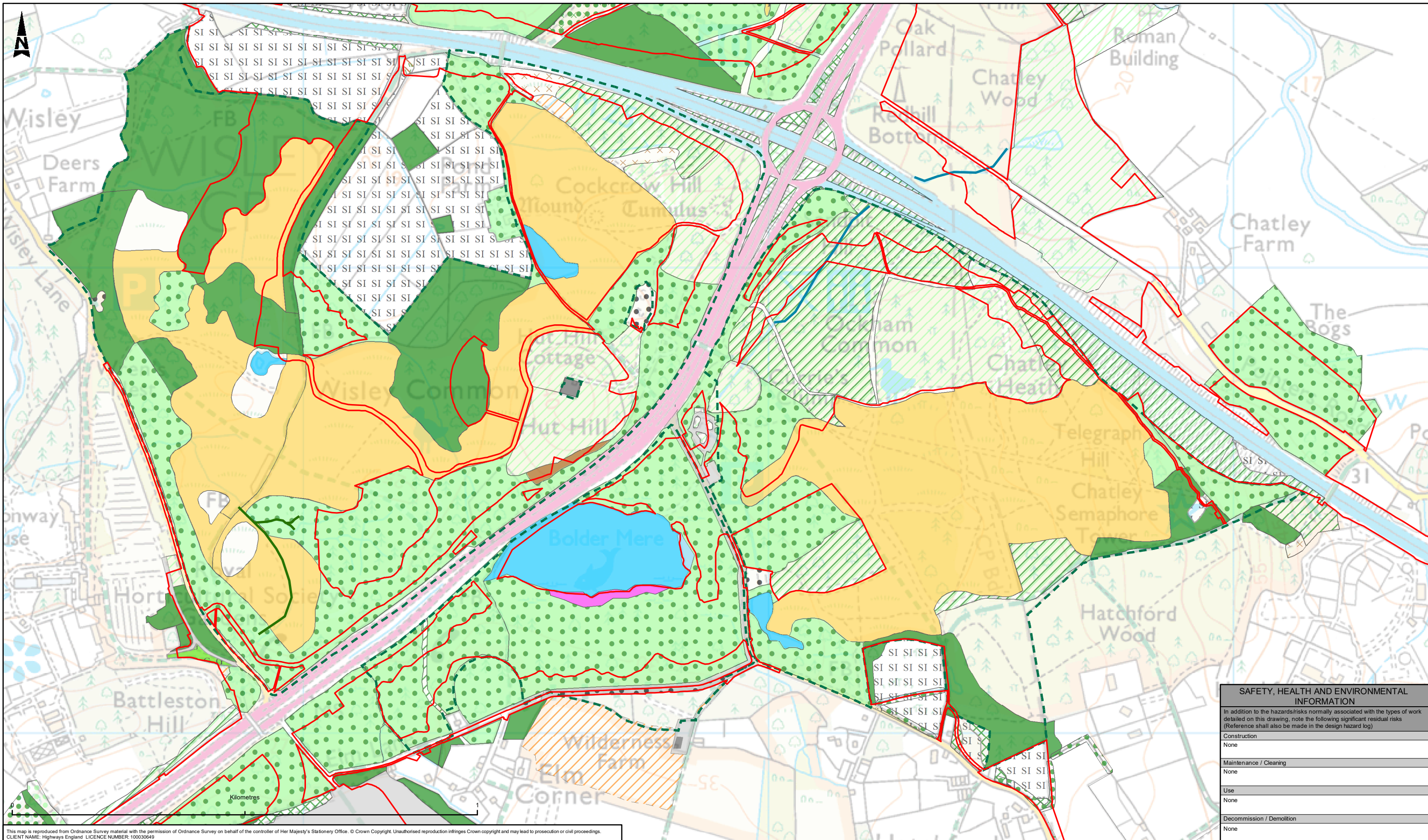

This map is reproduced from Ordnance Survey material with the permission of Ordnance Survey on behalf of the controller of Her Majesty's Stationery Office. © Crown Copyright. Unauthorised reproduction infringes Crown copyright and may lead to prosecution or civil proceedings. CLIENT NAME: Highways England LICENCE NUMBER: 100030649

SAFETY, HEALTH AND ENVIRONMENTAL INFORMATION	
In addition to the hazards/risks normally associated with the types of work detailed on this drawing, note the following significant residual risks (Reference shall also be made in the design hazard log)	
Construction	None
Maintenance / Cleaning	None
Use	None
Decommission / Demolition	None

LEGEND			
DCO Boundary	A1.1.1 - Broadleaved Woodland - Semi-Natural	B4 - Improved Grassland	F1 - Swamp
Special Protection Area (SPA)	A1.1.2 - Broadleaved Woodland - Plantation	B6 - Poor Semi-Improved Grassland	G1 - Standing Water
Ditches	A1.2.1 - Coniferous Woodland - Semi-Natural	C1.1 - Bracken - Continuous	G1.3 - Standing Water - Oligotrophic
Line of Trees	A1.2.2 - Coniferous Woodland - Plantation	C1.2 - Bracken - Scattered	G2 - Running Water
	A1.3.1 - Mixed Woodland - Semi-Natural	C3.1 - Other Tall Herb and Fern - Ruderal	J1.2 - Cultivated/Disturbed Land - Amenity Grassland
	A1.3.2 - Mixed Woodland - Plantation	C3.1 - Tall Ruderal (with Battered Scrub)	J2.2.2 - Defunct Hedge - Species-Poor
	A2.1 - Scrub - Dense/Continuous	C3.2 - Other Tall Herb and Fern - Non-Ruderal	J3.6 - Buildings
	A2.2 - Scrub - Scattered	D1.1 - Dry Dwarf Shrub Heath - Acid	J4 - Bare Ground
	A3.1 - Broadleaved Parkland/Scattered Trees	D1.2 - Dry Dwarf Shrub Heath - Basic	Garden
	A3.2 - Coniferous Parkland/Scattered Trees	E2.1 - Flush and Spring - Acid/Neutral Flush	Hard Standing
	B1.2 - Acid Grassland - Semi-Improved	E3 - Fen	

Description	Status	Revision	Drawn	Checked	Reviewed	Authorised	Issue Date
Published	A1						22/01/20

PUBLISHED

ATKINS
Member of the SNC-Lavalin Group

Epsom Gateway
Ashley Avenue
Epsom
Surrey
KT18 5AL

Tel: +44 (0) 1372 726140
Fax: +44 (0) 1372 740055

Copyright © Atkins Limited (2020) www.atkinsglobal.com

highways england

Project Title	ROAD IMPROVEMENT PROGRAMME M25 Junction 10		
Drawing Title	FIGURE 3 PHASE 1 HABITAT PLAN		
Drawing Number	Project	Originator	Volume
	HE551522 - ATK - EGN	XX - GS - GI - 000007	
Original Size: A3	Scale: 1:7,500	Project Ref. No: --	Sheet: 1 of 1 Rev: C02

© Crown copyright (2017).

You may re-use this information (not including logos) free of charge in any format or medium, under the terms of the Open Government Licence. To view this licence:

visit www.nationalarchives.gov.uk/doc/open-government-licence/
write to the Information Policy Team, **The National Archives, Kew, London TW9 4DU**,
or email psi@nationalarchives.gsi.gov.uk.

Printed on paper from well-managed forests and other controlled sources.

Registered office Bridge House, 1 Walnut Tree Close, Guildford GU1 4LZ
Highways England Company Limited registered in England and Wales number 09346363